



Headteacher: Niall Smith M.A. (Cantab), N.P.Q.H.
Deputy Headteacher: Brian Burns B.A. (Hons), N.P.Q.H.

Premises hire procedures

Approved by:	Headteacher	Date: May 2022
Last reviewed on:	May 2022	
Next review due by:	May 2025	

Contents

1. Aims and scope	2
2. Areas available for hire	2
3. Charging rates and principles	2
4. Application process	3
5. Terms and conditions of hire	3
6. Safeguarding	5
7. Monitoring arrangements	6
Appendix 1: Hire request form	6
Appendix 2: Confirmation of licence template letter.....	Error! Bookmark not defined.

1. Aims and scope

We aim to:

- Make sure the school's premises and facilities can be used, where appropriate, to support community or commercial organisations
- Allow the hiring of the premises without using the school's delegated budget to subsidise this
- Charge for the use of the premises to cover the costs of hire and, where appropriate, raise additional funds for the school
- Not let any hiring out of the premises interfere with the school's primary purpose of providing education to its pupils
- Hire out facilities in a way that is safe, following government guidelines and the school's risk assessment(s)

2. Areas available for hire

2.1 Available areas

The school will permit the hire of the following areas:

- Main hall
- Dining Hall
- Sports halls
- Classrooms
- Astro
- Playing fields

2.2 Capacity and charging rates

The measurements, maximum capacity and rates for hiring each area can be viewed on our [Website](#)

3. Charging rates and principles

3.1 Rates

The rates for hiring out different areas are listed on the [Website](#). We may decide that certain organisations or activities can use the premises for a reduced rate, or free of charge, if it supports the core aims of the school.

For one-off bookings The Hirer is required to pay a £200.00 deposit to secure the booking. The deposit will be refunded to the Hirer after the booking providing:

- The booking finishes on time specified in the booking form (the letting finishes when the last person vacates the car park) and
- There are no breakages and damage to the property

The school reserves the right to withhold the whole £200.00 deposit if any of the above two conditions are not met.

3.2 Cancellations

We reserve the right to cancel any agreed hiring by giving an adequate notice. A full refund will be issued if we do cancel a hire. The school shall not be liable for any indirect or consequential losses, including (without limitation) any loss of profits, loss of business or the loss of any revenue arising out of the cancellation of any hire.

The hirer of the premises can cancel any hire with a minimum of 7 days' notice .If less notice than this is given, the licensee shall not be entitled to a refund.

3.3 Review

The revenue raised from hiring out will be reviewed by the School Business Manager and will be fed into the school's financial reporting, to ensure best value is being achieved.

4. Application process

Those wishing to hire the premises should fill Application for school letting which you can find in appendix 1 of this policy, and read the terms and conditions of hire set out in section 5.

The hirer should fill out and sign the hire request form and submit it to the school office. Approval of the request will be determined by the Business manager. If the request is approved, we will contact the hirer with details of how to submit payment and make arrangements for the date and time in question. The hirer will also need to provide proof of its public liability insurance.

We reserve the right to decline any applications at our absolute discretion, in particular where the organisation does not uphold the values of the school, reputational damage may occur, or the activity does not adhere to the latest government safety advice.

5. Terms and conditions of hire

The following terms and conditions must be adhered to in the hiring of the school premises. Any breach of these terms will result in cancellation of future hires without refund.

1. "Hirer" means the person or entity identified in the relevant hire request form.
2. The hirer shall pay the full amount as stipulated by the school, and shall not be entitled to set off any amount owing to the school against any liability, whether past or future, of the school to the licensee.
3. The hirer shall occupy the part(s) of the premises agreed upon as a non-exclusive licensee and no relationship of landlord and tenant is created between the hirer and the school by this licence.
4. The hirer shall not sub-licence any of the premises under the licence.
5. The hirer shall not use the premises for any purpose other than that agreed upon in the licence, as set out in the hire request form.
6. Any additional uses of the premises not agreed in writing by the school will result in the immediate termination of the licence.

7. The school shall retain control, possession and management of the premises and the hirer has no right to exclude the school from the premises.
8. The hirer shall be responsible for all matters relating to health and safety and shall be responsible for those in attendance during the specified time
9. The hirer which hires facilities on behalf of an organisation must take out its own public liability insurance with a reputable insurer approved by the school and, where requested by the school, shall provide a copy of the relevant insurance certificate no less than 10 days before the start date of the licence.
10. The hirer shall not conduct, nor permit or suffer any other person to conduct, any illegal or immoral act on the premises, nor any act that may invalidate any insurance policy taken out by the school in relation to the premises.
11. The hirer shall indemnify and keep indemnified the school from and against:
 - a. Any damage to the premises or school equipment;
 - b. Any claim by any third party against the school; and
 - c. All losses, claims, demands, fines, expenses, costs (including legal costs) and liabilities, arising directly or indirectly out of any breach by the hirer of the licence or any act or omission of the hirer or any person allowed by the hirer to enter the premises
12. Save that nothing in the licence shall exclude or limit either party's liability for personal injury or death arising from the negligence of either party or any other liability that cannot be excluded by law, the school shall not be responsible for any losses of a direct or indirect nature, and its maximum liability to the hirer shall not exceed the total fees paid or to be paid to the school by the hirer under the licence.
13. The Hirer should allow time to set up the hall (including tables, chairs, and decorations) and to clear up everything (including stacking tables/chairs as found) within the time of the booking.
14. If in any circumstances that the letting gets out of hand the caretaker reserves the right to cancel the letting or in difficult circumstances call the police for aid.
15. The school is a **No smoking** school and we request any smoking to be outside the grounds of the school.
16. There can be no burning of incense sticks or other items as this will cause the fire alarms to activate and the fire brigade would follow causing problems for the school and the letting.
17. The hirer will read the emergency evacuation procedures and be ready to follow them in the event of a fire or other similar emergency.
 - The Hirer confirms that they have been made aware of school`s fire assembly points at School`s astro pitch and fire escape routes for each of the areas I hire. If I need any further information or refresher training I will request it from the school staff.
 - The Hirer confirms that they have sufficient number of fire marshals who will be responsible for evacuation of the hirers within my booking party from the premises once fire alarm goes off
 - The Hirer confirms that they have are aware how to activate fire alarms if smoke/fire is detected.
 - The member of school staff on duty during the letting is responsible for contacting fire brigade. As a precaution the hirers are advised to call the fire brigade as well dialing 999, the address of the school is
 Southborough High School
 Hook Road
 Surbiton
 KT6 5AS

Fire exits for the area you will be using are identified map below

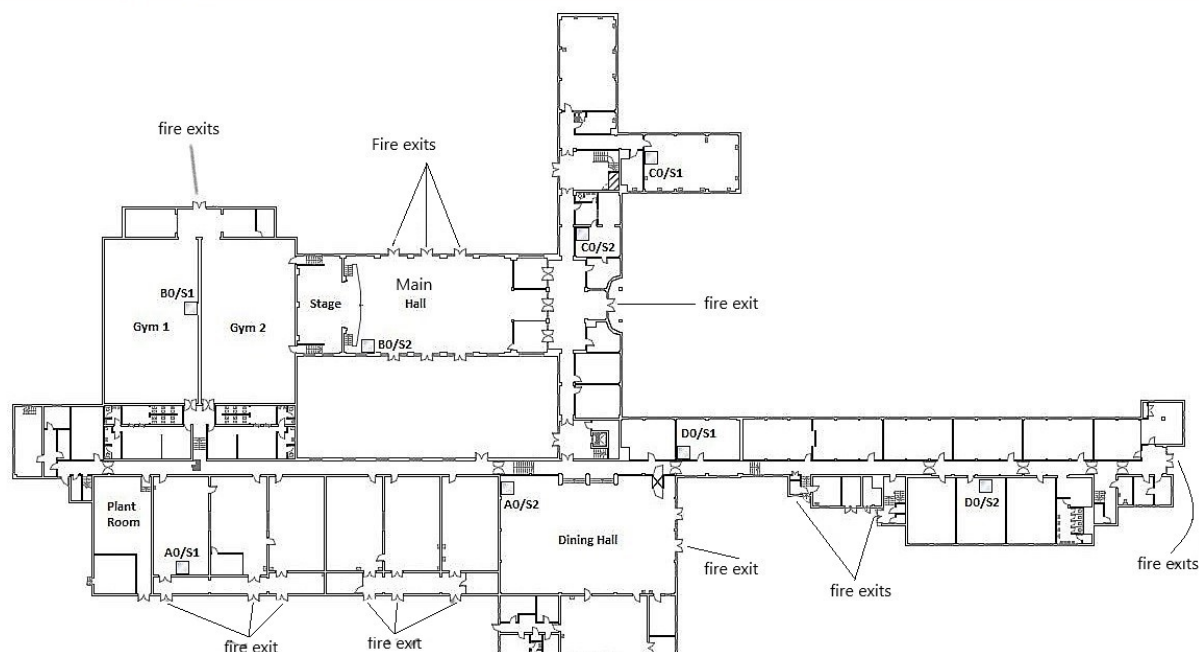

18. The hirer will leave the premises in the condition it was found in, leaving the area clean and tidy and not leaving any of their own equipment behind.
19. The hirer shall not display any advertisement, signage, banners, posters or other such notices on the premises without prior written agreement from the school.
20. If the hirer breaches any of the terms and conditions the school reserves the right to terminate the licence and retain any fees already paid to the school, without affecting any other right or remedy available to the school under the licence or otherwise.
21. The hirer shall observe the maximum capacity rules of the part(s) of the premises being hired and not allow this to be breached.
22. The hirer will acquire all appropriate additional licences for any activities they are running, including those required for use of any third party intellectual property.
23. The hirer is responsible for carrying out any risk assessments of the premises relating to the activities it is running.
24. The hirer shall comply with all applicable laws and regulations relating to its use of the premises.
25. The school's premises hire policy, the relevant hire request form submitted by the hirer and the relevant hire confirmation letter issued by the school shall apply to and are incorporated in the licence.
26. This licence shall be governed, construed and interpreted in accordance with the laws of England and Wales.
27. The school and the hirer irrevocably agree that the courts of England and Wales shall have exclusive jurisdiction to settle any dispute or claim arising from this licence.

6. Safeguarding

The school is dedicated to ensuring the safeguarding of its pupils at all times. It is a requirement of hire that hirers abide by the schools' requirements in respect of safeguarding. Any failure from the hirer in this respect will result in the hire being terminated.

It is the responsibility of the hirers to ensure that safeguarding measures are in place while hiring out the space.

If there is a chance that those hiring the premises will come into contact with pupils, for example if the hire occurs during school hours, or when pupils may be present in the school (during after school clubs or extra-curricular activities), we will ask for confirmation that the hirers have had the appropriate level of DBS check.

The hirer will be required to have appropriate safeguarding policies in place, including safeguarding and child protection, and shall provide copies of these policies on request to the school.

The hirer confirms that, should any safeguarding concerns present themselves during the hire of the school premises, they shall contact caretaker on duty as soon as reasonably practicable.

7. Monitoring arrangements

We will review and update this policy when the guidance on which it is based changes or when this version of the policy otherwise stops being applicable, such as where COVID-19 is no longer a risk.

Any updates to this policy will be shared with the full governing board.

Appendix 1: Hire request form

Before filling out a request form, please familiarise yourself with our terms and conditions for the hire of our premises and our rates of hire, which you can find in sections 2 and 5 of this policy. If you have any questions, please contact school office via e-mail office@southborough.kingston.sch.uk

Name of applicant/organisation and company number (where applicable)	
Applicant contact details	Address: Phone no: Email address:
Preferred method of contact	
Purpose/activity of organisation	
Part of the premises requesting to be hired	
Date and time of hire	
Is this a recurring request, or one off? If recurring,	

indicate the frequency and number of occurrences (e.g. weekly, 10 weeks)	
Number of expected participants in the activity	
Will intoxicants be consumed during your booking?	
Additional equipment you will require from the school (please note we may not always be able to provide this but will inform you where this is/is not possible)	
Additional equipment you will be providing yourself	

By signing below, I agree to the terms and conditions set out in the school's premises hire policy.

Name _____ Date _____

Signature _____

Please return this form via email to nbennett@southborough.kingston.sch.uk or office@southborough.kingston.sch.uk. We will be in touch to inform you if your application is successful, and if so details of the full cost and documents that will need to be shared.